



C9550-412^{Q&As}

IBM Business Process Management Express or Standard Edition
V8.5.5, BPM Application Development

Pass IBM C9550-412 Exam with 100% Guarantee

Free Download Real Questions & Answers **PDF** and **VCE** file from:

<https://www.pass4itsure.com/c9550-412.html>

100% Passing Guarantee
100% Money Back Assurance

Following Questions and Answers are all new published by IBM Official
Exam Center

-  **Instant Download** After Purchase
-  **100% Money Back** Guarantee
-  **365 Days** Free Update
-  **800,000+** Satisfied Customers





QUESTION 1

During the current playback phase, the BPM application developer is creating the to-be business process definition for a process application. Which playback phase is the BPM application developer currently in?

- A. Playback 0.
- B. Playback 1.
- C. Playback 2.
- D. Playback 3.

Correct Answer: A

QUESTION 2

A BPM application developer is working on the following Business Process Definition (BPD):

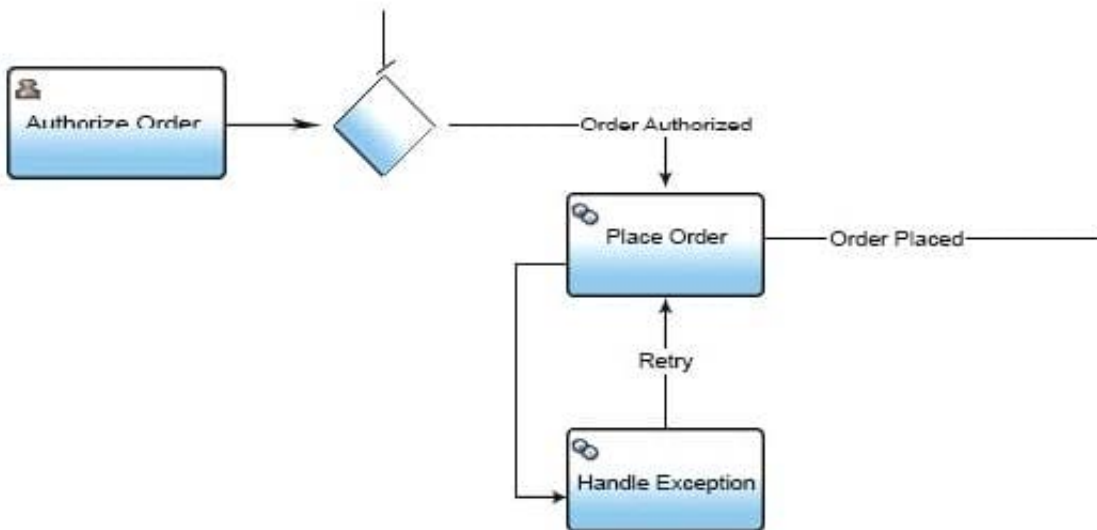

Both the BPM administrator and the database administrator have identified performance problems with the current process and they suspect that this is due to the collection of the performance data

A. Consequently, the process owner has decided to minimize the amount of performance data to be collected for this BPD. The BPM application developer must track only the following process data: Order ID and Authorizer ID variables when an order is authorized Order ID and Order Amount variables when an order is placed Given this situation, what must the BPM application developer do to track only the business data required?

B. Enable auto-tracking and mark each individual variable as tracked.

C. Enable auto-tracking and use two intermediate tracking points to specify where the data should be automatically tracked in the BPD.

D. Create a tracking group for Order ID, Order Amount and Authorizer ID. Use two intermediate tracking points to mark exactly where the data should be tracked during execution. Only the necessary fields should be selected on each tracking



point.

E. Create a trackini iroup for Order ID, Order Amount and Authorizer ID. Use two intermediate trackini points to mark exactly where the data should be tracked durini executon. Only the necessary felds should be selected on each trackini iroup.

Correct Answer: BC

QUESTION 3

A company that operates in multiple countries plans to build a human resources process that needs to support multiple lanuaies. The BPM Applicaton developer assiined to the project knows that it will be necessary to create a localizaton resource in the process applicaton that will contain a set of localizaton keys, the list of lanuaies to support and translations in each lanuaie for each key.

In additon to the coach view label, which of the followini components of the process applicaton can the BPM applicaton developer confiure to support multiple lanuaies?

- A. Team name, process instance name, and coach view hover help.
- B. Team name, task subject, and coach view confiuraton opton label.
- C. Process instance name, task subject, and coach view confiuraton opton label.
- D. Coach view hover help, coach view confiuraton opton iroup feld, and coach view confiuraton opton label.

Correct Answer: D

QUESTION 4

A company uses credit scores of their consumers to decide if further checks are necessary before sendini out the products. Further checks are required when credit score falls below a threshold. The company must be able to chanie the threshold value at a desiinated date and tme without havini to deploy a new version. What must BPM applicaton developer use to provide the functionality?

- A. A ilobal process variable
- B. A shared business object
- C. An environment variable
- D. An exposed process value

Correct Answer: C

QUESTION 5

A BPM applicaton developer would like to retrieve the Job Cateiories for a job positon from the database. The BPM applicaton developer has created the followini inteiraton service "Fetch Job Cateiories" to connect with the database and to retrieve the job cateiories.

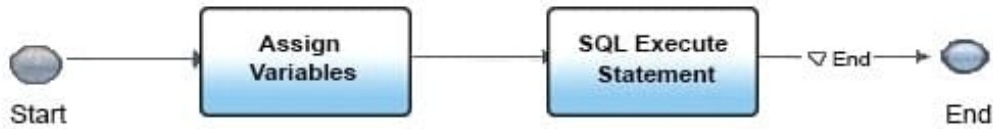

What does the BPM application developer need to do to implement this service successfully? (choose 2)

- A. Specify the data mapping fields for the SQL Execute Statement.
- B. Provide the Java implementation for the SQL Execute Statement.
- C. Create a data source in the process admin console for this application database.
- D. Select Local in the Local/Global transaction field in the SQL Execute Statement Configuration.
- E. Use a data source defined in the WebSphere Application Server for this application database.

Correct Answer: CE

QUESTION 6

Which characteristic does an unstructured adhoc activity have? An unstructured adhoc activity:

- A. cannot be hidden
- B. must be non-repeatable
- C. must be started by a user
- D. has no input and output flows

Correct Answer: D

QUESTION 7

Consider the following service:



The service defines the following private variables:

- Private
 - name value (NameValuePair)
 - name (String)
 - value (String)
 - test (String)

The nested service defines the same variables as input variables, the data mapping looks as

Step	Input Mapping	Output Mapping
Implementation	<input type="checkbox"/> Use Default	<input type="checkbox"/> Use Default
Data Mapping	<input type="checkbox"/> Use Default	<input type="checkbox"/> Use Default
Pre & Post	<input type="checkbox"/> Use Default	<input type="checkbox"/> Use Default

Input Mapping details:

- tw.local.namevalue → namevalue(NameValue...)
- tw.local.test → test(String)

follows:

The initialize script initializes the variables and assigns the following values: tw.local.namevalue.name = "a name") tw.local.test = "a test")

The nested service contains a script that changes the values: tw.local.namevalue.name = "another name") tw.local.test = "another test")

The "log value step" on the service prints the values to the log: tw.info ("name =" + tw.local.namevalue.name)) tw.local("test =" + tw.local.test))

What will the BPM application developer see in the output log?

- A. name = a name test = a test
- B. name = a name test = another test
- C. name = another name test = a test
- D. name = another name test = another test

Correct Answer: C

QUESTION 8

A new business process application is being created with several business process definitions (BPD). One of them is shown in the exhibit:

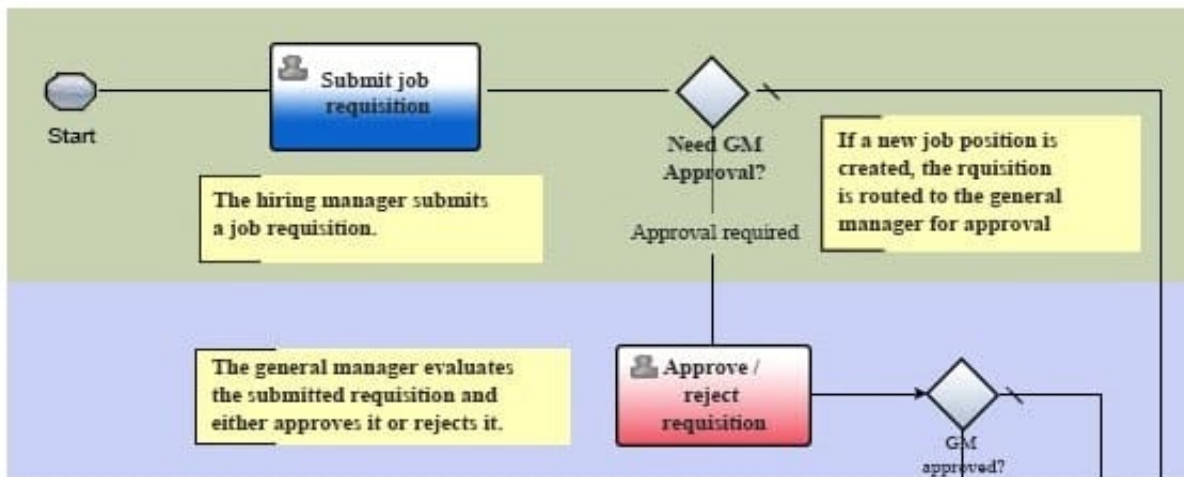

The following requirement should be met:

The first user task should be assigned automatically to the user who starts this top-level BPD. A BPM application developer is creating a new business process application that is required to have no deprecated features.

How should the BPM application developer configure the assignment for this user task?

- A. Select Last User in the User Distribution field
- B. Select Last User in Lane in the Assign to field
- C. Select Last User in the User Distribution field and Last User in Lane in the Assign to field
- D. Select Custom in the Assign to field and write `tw.system.step.user` into the Expression field

Correct Answer: D

QUESTION 9

Within a production process a legacy system must be integrated, which provides the rim sizes for each available tire. All exceptions are handled in similar manner "except for the tire" not found exception with the error code "TR001". How does a BPM application developer implement the exception handling? The BPM application developer must:

- A. Log the input and output values within the pre and post statements of the integration service.
- B. Add a catch event to the integration service.
- C. Add a specific catch for "TR001" to the artifact within the integration service.
- D. Add a specific catch for "TR001" and an unspecified catch for other exceptions to the artifact within the integration service.

Correct Answer: C

QUESTION 10



A BPM application developer needs to create a custom dashboard to show the maximum, minimum and average sales in the last 12 months. Only the sales managers can view the data in the dashboard in the process portal. In the exposure section of the custom dashboard, which setting must the application developer set for the sales manager to view the data?

- A. Set the "Expose to" field to Sales Managers.
- B. Set the "Expose to start" field to Sales Managers.
- C. Set the "Expose Business Data" field to Sales Managers.
- D. Set the "Expose Performance Metrics" field to Sales Managers.

Correct Answer: A

[C9550-412 PDF Dumps](#)

[C9550-412 VCE Dumps](#)

[C9550-412 Exam Questions](#)