



ISEB-SWT2^{Q&As}

ISTQB-ISEB Certified Tester Foundation Level

Pass ISEB ISEB-SWT2 Exam with 100% Guarantee

Free Download Real Questions & Answers **PDF** and **VCE** file from:

<https://www.pass4itsure.com/iseb-swt2.html>

100% Passing Guarantee
100% Money Back Assurance

Following Questions and Answers are all new published by ISEB
Official Exam Center

-  **Instant Download** After Purchase
-  **100% Money Back** Guarantee
-  **365 Days** Free Update
-  **800,000+** Satisfied Customers





QUESTION 1

Which of the following statements describe why experience-based test design techniques are useful?

a) They can help derive test cases based on analysis of specification documents. b) They can identify tests not easily captured by formal techniques. c) They make good use of tester knowledge, intuition and experience. d) They are an effective alternative to formal test design techniques.

A. a and b

B. b and d

C. c and d

D. b and c

Correct Answer: D

QUESTION 2

Given the following flow chart diagram: What is the minimum number of test cases required for 100% statement coverage and 100% decision coverage, respectively?

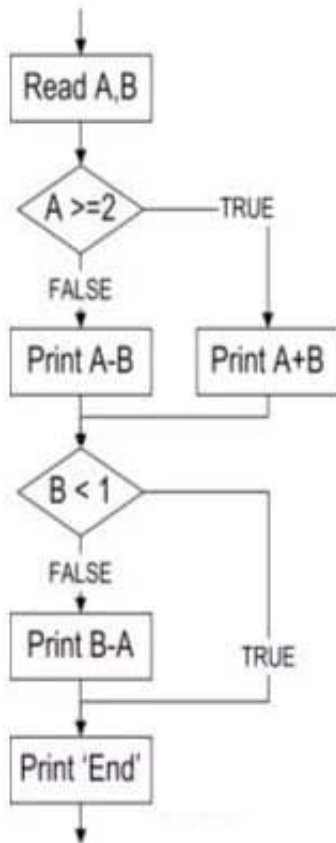

- A. Statement Coverage = 1, Decision Coverage = 3.
- B. Statement Coverage = 2, Decision Coverage = 3.
- C. Statement Coverage = 2, Decision Coverage = 2.
- D. Statement Coverage = 3, Decision Coverage = 3

Correct Answer: C

QUESTION 3

Which of the following activities would improve how a tool is deployed within an organisation?

- a) Roll out the tool across the organisation as quickly as possible to all users.
- b) Conduct periodic lessons learnt reviews with tool users.
- c) Provide technical support to the test team for each type of tool.
- d) If a tool is not being used, withdraw it and look for an alternative.
- e) Make sure processes are improved to reflect a new tool.



A. a, b and c

B. a, c and d

C. c, d and e

D. b, c and e

Correct Answer: D

QUESTION 4

Which of the following statements describe why exploratory testing is a useful test design technique?

a) It can help derive test cases based on the internal structure of systems. b) It is useful when there are limited specification documents available. c) It is useful when there testing is constrained due to time pressures. d) It is a cheaper alternative to more formal test design techniques.

A. b and c

B. a and c

C. b and d

D. c and d

Correct Answer: A

QUESTION 5

If a system has been tested and only a few defects have been found, what can we conclude about the state of the system?

a) The system may be defect free but the testing done cannot guarantee that this is true.

b) The system is defect free and further testing would therefore be a waste of resources.

c) It depends what the system is designed to do.

d) Further testing should be considered but this should be focussed on areas of highest risk because it would not be possible to test everything.

e) Testing should be curtailed because it is yielding no value.

A. a, c and d

B. b, c and d

C. a, d and e



D. b, c and e

Correct Answer: A

[Latest ISEB-SWT2 Dumps](#)

[ISEB-SWT2 VCE Dumps](#)

[ISEB-SWT2 Study Guide](#)