



I40-420^{Q&As}

Certified Function Point Specialist

Pass IFPUG I40-420 Exam with 100% Guarantee

Free Download Real Questions & Answers **PDF** and **VCE** file from:

<https://www.pass4itsure.com/i40-420.html>

100% Passing Guarantee
100% Money Back Assurance

Following Questions and Answers are all new published by IFPUG
Official Exam Center

-  **Instant Download** After Purchase
-  **100% Money Back** Guarantee
-  **365 Days** Free Update
-  **800,000+** Satisfied Customers





QUESTION 1

Which of the following statements regarding the counting scope is true?

- A. It defines the set of Functional User Requirements to be included in the FP count
- B. It always includes more than one application
- C. It determines the purpose of the applications being counted
- D. It defines a (sub) set of the modules being sized

Correct Answer: A

QUESTION 2

A Call Center (CC) application is being enhanced to track two new pieces of Information. The CC will reference the two new DETs in five modified data functions.

Determine the complexity of the following functions:

Select the complexity for each function:

Hot Area:

Function Name	Enter Complexity		
	low	average	high
Product	<input type="radio"/>	<input type="radio"/>	<input type="radio"/>
Literature	<input type="radio"/>	<input type="radio"/>	<input type="radio"/>
Call Log	<input type="radio"/>	<input type="radio"/>	<input type="radio"/>
Customer	<input type="radio"/>	<input type="radio"/>	<input type="radio"/>
Contact	<input type="radio"/>	<input type="radio"/>	<input type="radio"/>

Hot Area:



Function Name	Enter Complexity		
	low	average	high
Product	<input type="radio"/>	<input type="radio"/>	<input type="radio"/>
Literature	<input type="radio"/>	<input type="radio"/>	<input type="radio"/>
Call Log	<input type="radio"/>	<input type="radio"/>	<input type="radio"/>
Customer	<input type="radio"/>	<input type="radio"/>	<input type="radio"/>
Contact	<input type="radio"/>	<input type="radio"/>	<input type="radio"/>

Correct Answer:

Function Name	Enter Complexity		
	low	average	high
Lend	<input type="radio"/>	<input type="radio"/>	<input type="radio"/>
Distributor	<input type="radio"/>	<input type="radio"/>	<input type="radio"/>
Library Branch	<input type="radio"/>	<input type="radio"/>	<input type="radio"/>
Purchase Wish List	<input type="radio"/>	<input type="radio"/>	<input type="radio"/>
Employee	<input type="radio"/>	<input type="radio"/>	<input type="radio"/>

QUESTION 3

Consider the following diagram.

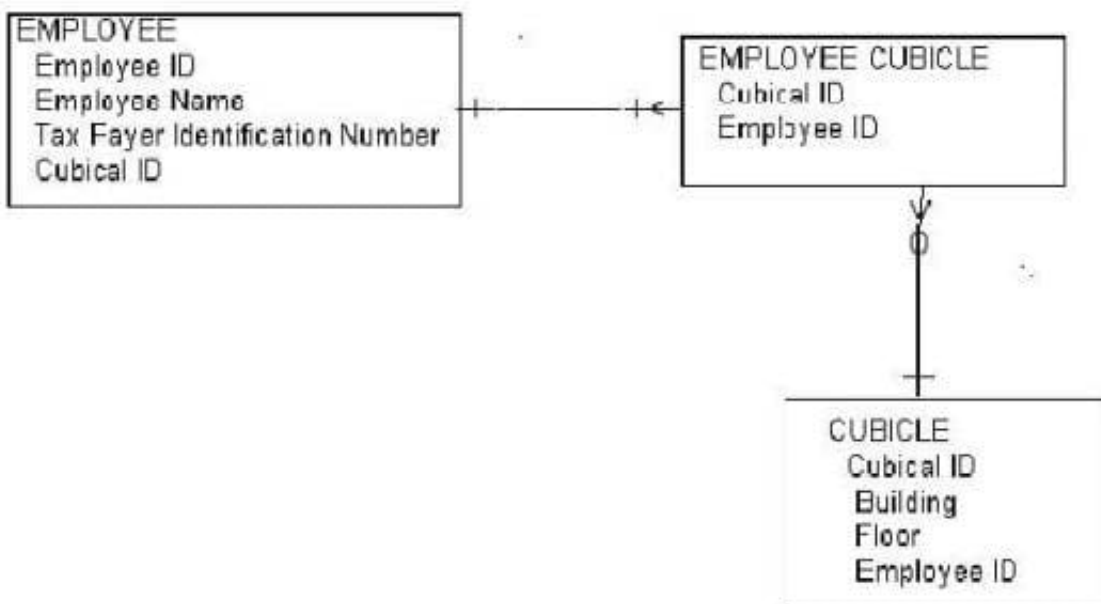

The business requirement states that an employee must have at least one cubicle, but may have an unlimited number



of cubicles assigned. A cubicle can also be occupied by more than one employee at a time. How many total DETs are depicted?

- A. 4
- B. 6
- C. 8
- D. 10

Correct Answer: C

QUESTION 4

Which of the following defines the purpose of a count?

- A. Provides an answer to a business question, and it is the business question that determines the purpose
- B. Influences the positioning of the application between the software under review and the surrounding software
- C. Influences the type of FP count to answer the business problem under investigation
- D. Provides an input to the estimation process needed to determine the level of effort required to develop the first release of an application

Correct Answer: A

QUESTION 5

Which of the following functions is (are) counted for a development project FP count?

- A. Added functions
- B. Conversion functions
- C. Changed functions
- D. Both A and B

Correct Answer: D

[Latest I40-420 Dumps](#)

[I40-420 PDF Dumps](#)

[I40-420 Practice Test](#)