



C9550-412^{Q&As}

IBM Business Process Management Express or Standard Edition
V8.5.5, BPM Application Development

Pass IBM C9550-412 Exam with 100% Guarantee

Free Download Real Questions & Answers **PDF** and **VCE** file from:

<https://www.pass4itsure.com/c9550-412.html>

100% Passing Guarantee
100% Money Back Assurance

Following Questions and Answers are all new published by IBM Official
Exam Center

- ⚙️ **Instant Download** After Purchase
- ⚙️ **100% Money Back** Guarantee
- ⚙️ **365 Days** Free Update
- ⚙️ **800,000+** Satisfied Customers





QUESTION 1

Consider the following service:



The service defines the following private variables:

- Private
 - name value (NameValuePair)
 - name (String)
 - value (String)
 - test (String)

The nested service defines the same variables as input variables, the data mapping looks as

Step	Input Mapping	Output Mapping
Implementation	<input type="checkbox"/> Use Default <input type="text" value="tw.local.namevalue"/>	<input type="checkbox"/> Use Default <input type="text" value="namevalue(NameValue...)"/>
Pre & Post	<input type="checkbox"/> Use Default <input type="text" value="tw.local.test"/>	<input type="checkbox"/> Use Default <input type="text" value="test(String)"/>

follows:

The initialize script initializes the variables and assigns the following values: `tw.local.namevalue.name = "a name"`
`tw.local.test = "a test"`

The nested service contains a script that changes the values: `tw.local.namevalue.name = "another name"` `tw.local.test = "another test"`

The "log value step" on the service prints the values to the log: `tw.info ("name =" + tw.local.namevalue.name)`
`tw.local("test =" + tw.local.test)`

What will the BPM application developer see in the output log?

- A. name = a name test = a test
- B. name = a name test = another test
- C. name = another name test = a test
- D. name = another name test = another test

Correct Answer: C

QUESTION 2

A bank is implementing a new loan request process as shown in the following Business Process Definition (BPD):

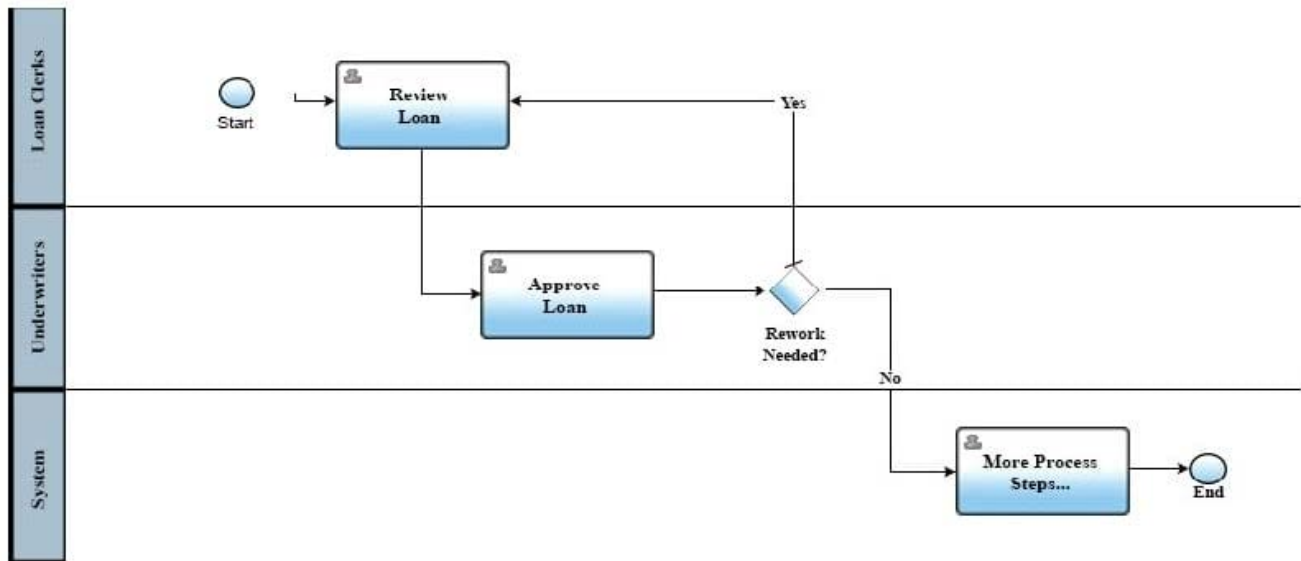

The bank has analyzed the process and determined that rework happens 80% of the time. Interviews of the loan clerks who perform the review loan step show that the work to review the loan is complicated, and that help from more experienced clerks would benefit the less experienced clerks and reduce the amount of rework required. The bank has done some research to identify the list of their most experienced loan clerks and requires the less experienced loan clerks

to use the collaboration feature to get help from the more experienced clerks that are available.

What actions should the BPM application developer take to meet this requirement?

- A. Use a team filter service to add the list of experienced users to the Loan Clerks team.
- B. Use a team retrieval service to add the list of experienced users to the Loan Clerks team.
- C. Add the list of experienced clerks to a new team and assign the new team as an expert team on the Review Loan task.
- D. Add the list of experienced clerks to a new team and assign the new team as a managers team of the Loans Clerks team.

Correct Answer: B

QUESTION 3

A BPM Application developer must store documents in a content management system as a part of a process's activity. It is a requirement that the content management system is the IBM business process manager document store, which is implemented using a non-IBM database.

During a playback session, the BPM application developer notices that a 2 GB video file document fails to be stored.

What is the reason for the failure?

- A. The built-in document store cannot save video files.



- B. The size of the document is larger than the maximum allowed.
- C. The embedded document store cannot save binary files when using a non-IBM database.
- D. Binary files cannot be stored when the embedded document store uses a database.

Correct Answer: B

QUESTION 4

Which component stores process performance data?

- A. Process Center
- B. Process Server Database
- C. Performance Database
- D. Performance Data Warehouse

Correct Answer: D

QUESTION 5

A new business process application is being created with several business process definitions (BPD). One of them is shown in the exhibit:

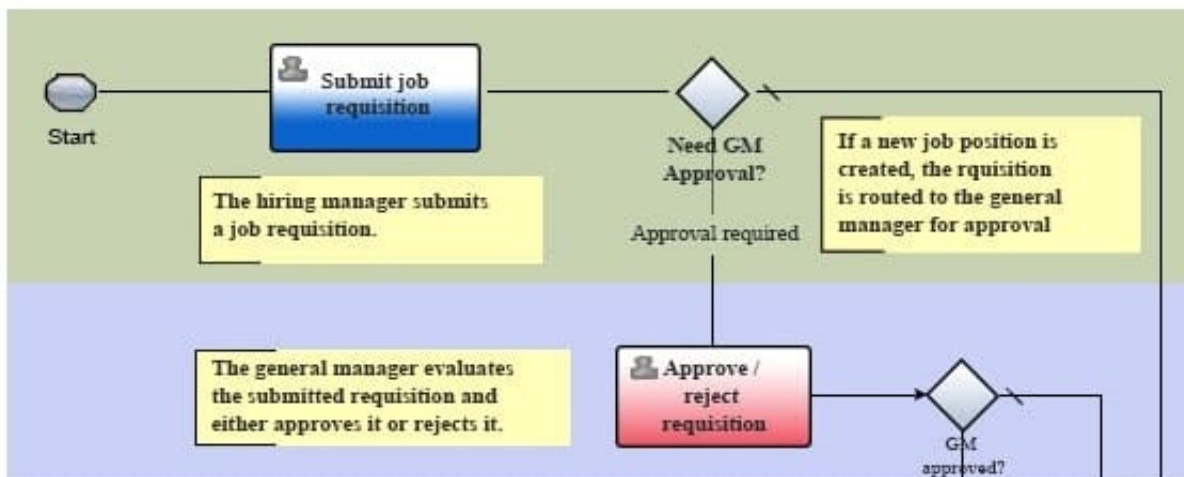

The following requirement should be met:

The first user task should be assigned automatically to the user who starts this top-level BPD. A BPM application developer is creating a new business process application that is required to have no deprecated features.

How should the BPM application developer configure the assignment for this user task?

- A. Select Last User in the User Distribution field



- B. Select Last User in Lane in the Assiin to feld
- C. Select Last User in the User Distributon feld and Last User in Lane in the Assiin to feld
- D. Select Custom in the Assiin to feld and write tw.system.step.user into the Expression feld

Correct Answer: D

[C9550-412 PDF Dumps](#)

[C9550-412 Practice Test](#)

[C9550-412 Study Guide](#)