



ACMP_6.3^{Q&As}

Aruba Certified Mobility Professional 6.3

Pass Aruba ACMP_6.3 Exam with 100% Guarantee

Free Download Real Questions & Answers **PDF** and **VCE** file from:

<https://www.pass4itsure.com/acmp-6-3.html>

100% Passing Guarantee
100% Money Back Assurance

Following Questions and Answers are all new published by Aruba
Official Exam Center

- ⚙ **Instant Download** After Purchase
- ⚙ **100% Money Back** Guarantee
- ⚙ **365 Days** Free Update
- ⚙ **800,000+** Satisfied Customers





QUESTION 1

In a campus environment, where are encryption keys sent or stored when users roam between tunneled mode APs on the same controller using 802.1X?

- A. sent to the new AP via GRE
- B. sent to the new AP via IPSec
- C. stored on the controller
- D. stored on the RADIUS server
- E. original AP sends keys to new AP

Correct Answer: C

QUESTION 2

Exhibit:

Network > All WLAN Controllers				
Network Controllers				
Switch IP	Name	Location	Type	Version
10.1.11.100	Table1	Building1.floor1	master	3.1.0.3
10.1.11.101	Table2	Building1.floor1	local	3.1.0.3
10.254.1.3	10.254.1.21	Building1.floor1	local	3.1.0.3

Referring to the above screen capture, on which controller can you add an administrative user and assign a controller management role?

- A. Controller 10.1.11.100 only
- B. Controller 10.1.11.101 and 10.254.1.3 only
- C. All three Controllers
- D. Must be done in the RADIUS server
- E. Controller 10.254.1.101 only

Correct Answer: C

QUESTION 3

In the diagram provided for this question, four buildings are identified on a college campus. Most of the wireless LAN



traffic will be from students accessing the internet.

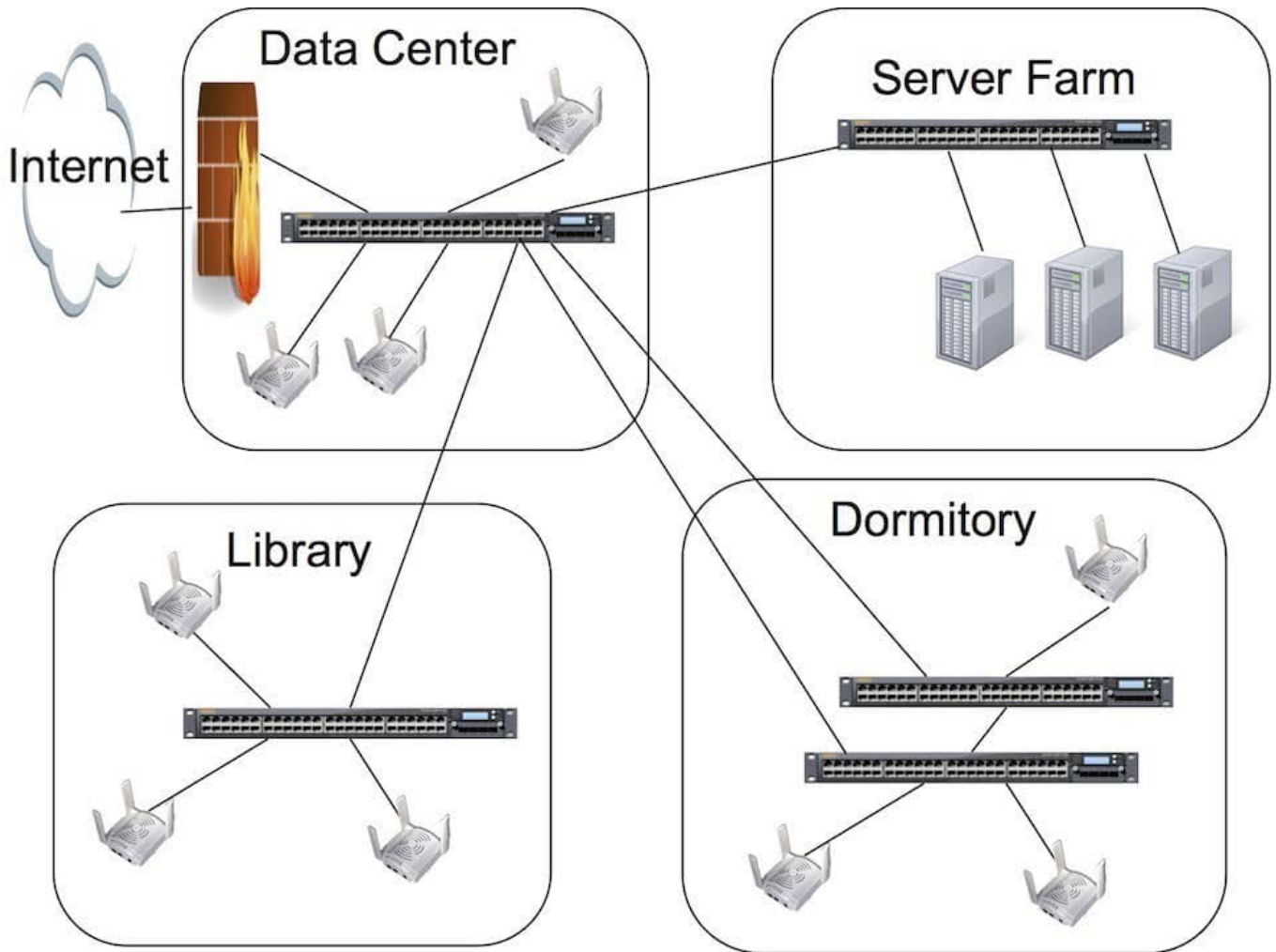

According to Aruba best practices, which building is the best location to install the Aruba mobility controller?

- A. data center
- B. dormitory
- C. server farm
- D. library
- E. 3rd party site

Correct Answer: A

QUESTION 4

An Aruba 650 controller is functioning as a standby Master. How many APs can it control while in standby mode?

- A. 0



- B. 16
- C. 24
- D. 128
- E. 256

Correct Answer: A

QUESTION 5

Which of the following will occur if a master license server fails with no standby server present? (Choose two)

- A. Local controllers licenses will continue to be valid for 30 days
- B. Local controllers will immediately remove all installed licenses
- C. No licenses will be sent to any new controllers that come online
- D. All licenses go back into the pool for redistribution
- E. A Local Controller elects itself master license server

Correct Answer: AC

[Latest ACMP_6.3 Dumps](#)

[ACMP_6.3 Study Guide](#)

[ACMP_6.3 Braindumps](#)