

74-409^{Q&As}

Server Virtualization with Windows Server Hyper-V and System Center

Pass Microsoft 74-409 Exam with 100% Guarantee

Free Download Real Questions & Answers **PDF** and **VCE** file from:

<https://www.pass4itsure.com/74-409.html>

100% Passing Guarantee
100% Money Back Assurance

Following Questions and Answers are all new published by Microsoft
Official Exam Center

-  **Instant Download** After Purchase
-  **100% Money Back** Guarantee
-  **365 Days** Free Update
-  **800,000+** Satisfied Customers

QUESTION 1

You administer the Hyper-V environment for a company. All virtual machines must use dynamic memory and virtual non-uniform memory access (NUMA) settings that are aligned to the underlying hardware.

One virtual machine is misconfigured.

You need to update the misconfigured virtual machine.

In the Settings dialog box for the virtual machine, which two options should you select?

Hot Area:

Correct Answer:

- Add Hardware**
- BIOS**: Boot from CD
- Memory**: 2048 MB
- Processor**: 1 Virtual processor
- IDE Controller 0**: Hard Drive (VM4.vhdx)
- IDE Controller 1**: DVD Drive (None)
- SCSI Controller**
- Network Adapter**: Controller 0 (None)
- COM 1**: None
- COM 2**: None
- Diskette Drive**: None

The 'Management' tab is also visible, showing:

- Name**: VM4
- Integrator Services**: Some services offered

- Memory**: 1024 MB (highlighted)
- Processor**: 1 Virtual processor
- IDE Controller 0**: Hard Drive (2K12.vhdx)
- IDE Controller 1**: DVD Drive (Physical drive F:)
- SCSI Controller**

- Startup RAM:** 1024 MB
- Dynamic Memory**: You can manage the amount of memory assigned to this virtual machine dynamically within the specified range.
- Enable Dynamic Memory**
- Minimum RAM:** 512 MB
- Maximum RAM:** 1048576 MB

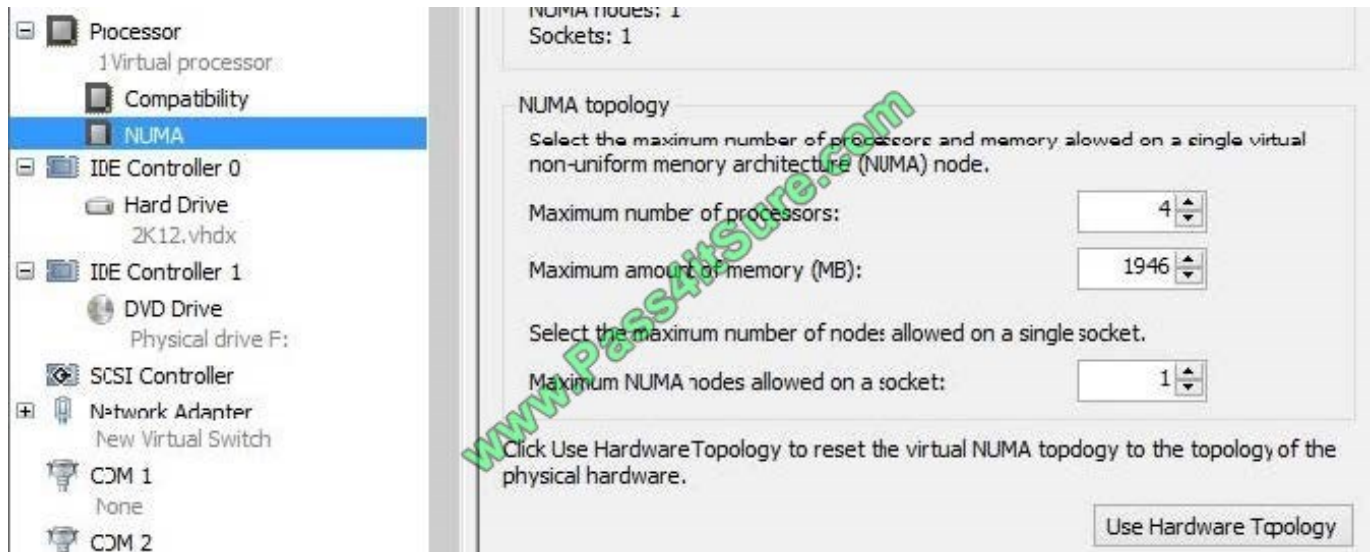

QUESTION 2

A company has Hyper-V host servers and virtual machines (VMs). All host servers and VMs run Windows Server 2012 R2. You need to ensure that new VMs can boot from a SCSI virtual hard disk. What should you create?

- A. virtual disks that use the virtual hard disk (VHD) format
- B. virtual disks that use the VHDX format
- C. Generation 1 VMs
- D. Generation 2 VMs

Correct Answer: D

Ref: <http://technet.microsoft.com/en-us/library/dn282285.aspx>

QUESTION 3

You administer a Windows Server 2012 R2 Hyper-V host server that contains production and test virtual machines (VMs). You plan to optimize the performance of the VMs.

The following settings must be applied to the VMs:

You must set a maximum value for the input/output operations per second (IOPS) on the test VMs.

You must set a minimum value for the IOPS on the production VMs.

You need to configure the environment. What should you do?

- A. On all VMs, enable Network Quality of Service (QoS).
- B. Create a shared virtual hard disk (VHD).
- C. On the Hyper-V host server, enable Resource Metering.

D. On all VMs, enable Storage Quality of Service (QoS).

Correct Answer: D

Ref: <http://technet.microsoft.com/en-us/library/dn282281.aspx>

QUESTION 4

You are the virtualization administrator for an organization. You manage a virtual machine (VM) by using System Center 2012 R2 Virtual Machine Manager. The VM is in a running state. You plan to use the System Preparation (Sysprep) tool

to create a virtual machine template from the VM.

You need to save a copy of the VM before you run the Sysprep tool. Which actions should you take? To answer, drag the appropriate actions to the correct locations in the answer area. Each action may be used once, more than once, or not

at all. You may need to drag the split bar between panes or scroll to view content.

Select and Place:

pause	
shut down	
create checkpoint	
create clone	
store in library	

	Action
Action to perform on the VM	
Operator to copy the VM	

Correct Answer:

pause	
create checkpoint	
store in library	

	Action
Action to perform on the VM	shut down
Operator to copy the VM	create clone

You must shut down the VM before cloning it.

QUESTION 5

You plan to implement guest clustering that contains two virtual machines (VMs). You review the following information from one of the VMs:

The Validate File System test results in the Failover Clustering Validation Report, as shown in the Validation Report exhibit (Click the Exhibit button.)

Validation Report | **Features Wizard** | Disk Management

Validate File System

Description: Validate that the file system on disks in shared storage is supported by failover clusters and Cluster Shared Volumes (CSVs). Failover cluster physical disk resources support NTFS, ReFS, FAT32, FAT, and RAW. Only volumes formatted as NTFS or ReFS are accessible in disks added as CSVs.

Start 9/5/2013 8:39:19 PM

No disks were found on which to perform cluster validation tests.

Start 9/5/2013 8:39:19 PM

[Back to Summary](#)
[Back to Top](#)

The Features page of the Add Roles and Features Wizard, as shown in the Features Wizard exhibit (Click the Exhibit button.)

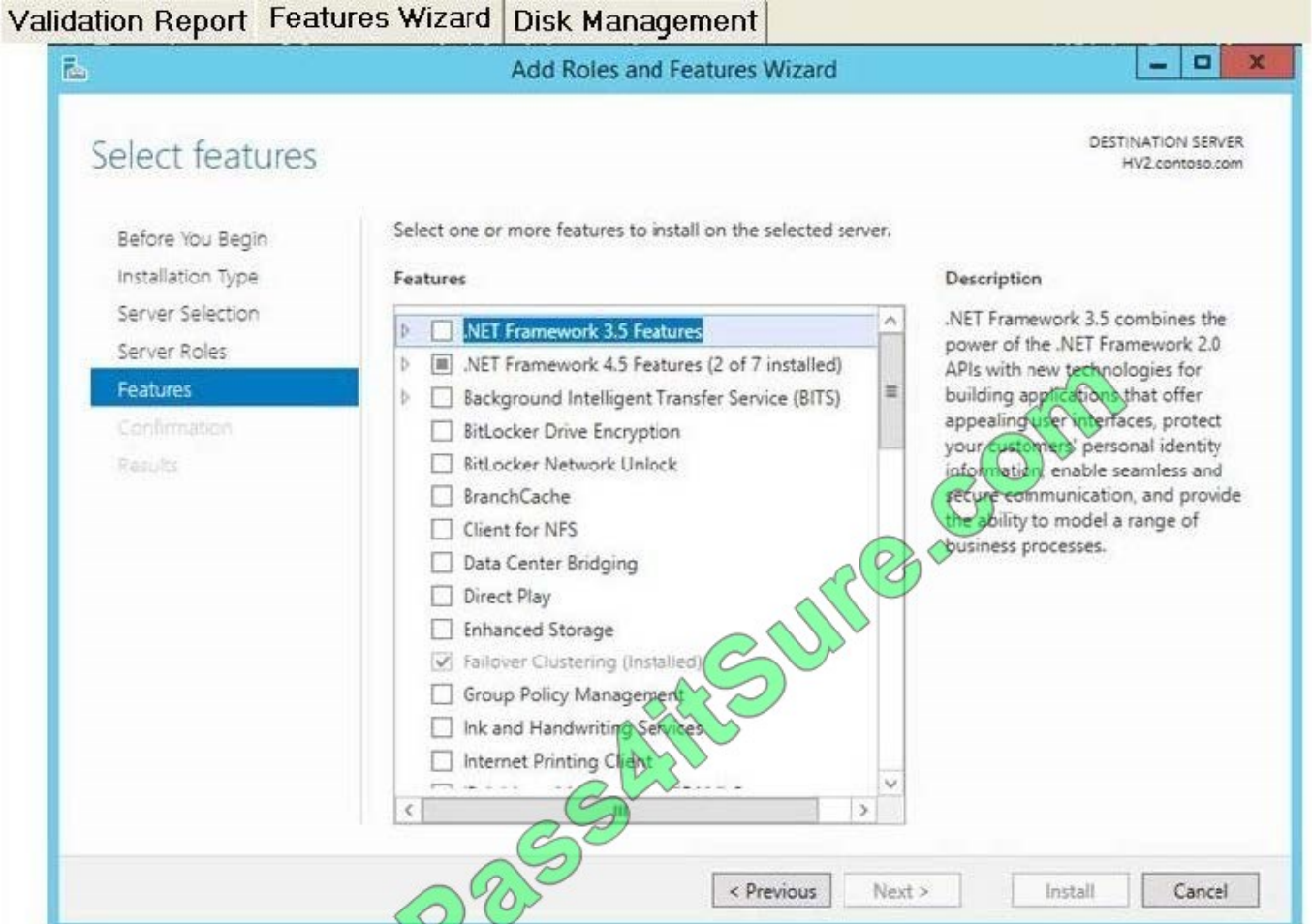

The disk management settings, as shown in the Disk Management exhibit (Click the Exhibit button.)

The disk management settings, as shown in the Disk Management exhibit (Click the Exhibit button.)

You need to ensure that you can implement guest clustering. For each of the following statements, select Yes if the statement is true. Otherwise, select No. Each correct selection is worth one point.

Hot Area:

Yes

No

The VM has the required features installed.

The VM has the required shared storage type.

The VM has the required hardware installed.

Correct Answer:

Yes

No

The VM has the required features installed.

The VM has the required shared storage type.

The VM has the required hardware installed.

[Latest 74-409 Dumps](#)

[74-409 Practice Test](#)

[74-409 Braindumps](#)

To Read the [Whole Q&As](#), please purchase the [Complete Version](#) from [Our website](#).

Try our product !

100% Guaranteed Success

100% Money Back Guarantee

365 Days Free Update

Instant Download After Purchase

24x7 Customer Support

Average 99.9% Success Rate

More than 800,000 Satisfied Customers Worldwide

Multi-Platform capabilities - [Windows](#), [Mac](#), [Android](#), [iPhone](#), [iPod](#), [iPad](#), [Kindle](#)

We provide exam PDF and VCE of Cisco, Microsoft, IBM, CompTIA, Oracle and other IT Certifications. You can view Vendor list of All Certification Exams offered:

<https://www.pass4itsure.com/allproducts>

Need Help

Please provide as much detail as possible so we can best assist you.

To update a previously submitted ticket:

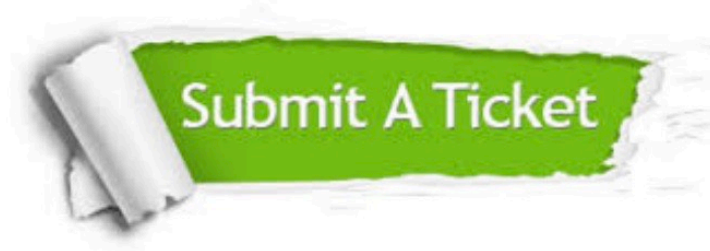

 <p>One Year Free Update Free update is available within One Year after your purchase. After One Year, you will get 50% discounts for updating. And we are proud to boast a 24/7 efficient Customer Support system via Email.</p>	 <p>Money Back Guarantee To ensure that you are spending on quality products, we provide 100% money back guarantee for 30 days from the date of purchase.</p>	 <p>Security & Privacy We respect customer privacy. We use McAfee's security service to provide you with utmost security for your personal information & peace of mind.</p>
---	---	--

Any charges made through this site will appear as Global Simulators Limited.

All trademarks are the property of their respective owners.

Copyright © pass4itsure, All Rights Reserved.