



# 350-401<sup>Q&As</sup>

Implementing and Operating Cisco Enterprise Network Core Technologies (ENCOR) & CCIE Enterprise Infrastructure & CCIE Enterprise Wireless

## Pass Cisco 350-401 Exam with 100% Guarantee

Free Download Real Questions & Answers **PDF** and **VCE** file from:

<https://www.pass4itsure.com/350-401.html>

100% Passing Guarantee  
100% Money Back Assurance

Following Questions and Answers are all new published by Cisco  
Official Exam Center

- ⚙️ **Instant Download** After Purchase
- ⚙️ **100% Money Back** Guarantee
- ⚙️ **365 Days** Free Update
- ⚙️ **800,000+** Satisfied Customers



**QUESTION 1**

In which two ways does TCAM differ from CAM? (Choose two.)

- A. CAM is used to make Layer 2 forwarding decisions, and TCAM is used for Layer 3 address lookups.
- B. The MAC address table is contained in CAM, and ACL and QoS Information Is stored in TCAM.
- C. CAM Is used by routers for IP address lookups, and TCAM is used to make Layer 2 forwarding decisions.
- D. CAM is used for software switching mechanisms, and TCAM Is used for hardware switching mechanisms.
- E. The MAC address table Is contained in TCAM, and ACL and QoS information is stored in CAM.

Correct Answer: AB

**QUESTION 2**

Refer to the exhibit.

The image shows the Cisco ISE Policy-Mapping configuration page. The tabs are General, Security, QoS, Policy-Mapping, and Advanced. The Policy-Mapping tab is selected. The configuration is as follows:

Section	Setting	Value
General	Allow AAA Override	<input type="checkbox"/> Enabled
	Coverage Hole Detection	<input checked="" type="checkbox"/> Enabled
	Enable Session Timeout	<input type="checkbox"/>
	Aironet IE	<input type="checkbox"/> Enabled
	Diagnostic Channel	<a href="#">18</a> <input type="checkbox"/> Enabled
	Override Interface ACL	IPv4: None, IPv6: None
	Layer2 Ad	None
	URL ACL	None
	P2P Blocking Action	Disabled
	Client Exclusion	<a href="#">3</a> <input type="checkbox"/> Enabled
DHCP	DHCP Server	<input type="checkbox"/> Override
	DHCP Addr. Assignment	<input type="checkbox"/> Required
	OEAP	
	Split Tunnel	<input type="checkbox"/> Enabled
Management Frame Protection (MFP)		
MFP Client Protection		<a href="#">4</a> Optional
DTIM Period (in beacon intervals)		
802.11a/n (1 - 255)		1
802.11b/g/n (1 - 255)		1
NAC		
NAC State		None

An engineer has configured Cisco ISE to assign VLANs to clients based on their method of authentication, but this is not working as expected. Which action will resolve this issue?

- A. require a DHCP address assignment



B. utilize RADIUS profiling

C. set a NAC state

D. enable AAA override

Correct Answer: D

The AAA Override option of a WLAN enables you to configure the WLAN for identity networking. It enables you to apply VLAN tagging, Quality of Service (QoS), and Access Control Lists (ACLs) to individual clients based on the returned RADIUS attributes from the AAA server. [https://www.cisco.com/c/en/us/td/docs/wireless/controller/7-4/configuration/guides/consolidated/b\\_cg74\\_CONSOLIDATED/b\\_cg74\\_CONSOLIDATED\\_chapter\\_010110111.html](https://www.cisco.com/c/en/us/td/docs/wireless/controller/7-4/configuration/guides/consolidated/b_cg74_CONSOLIDATED/b_cg74_CONSOLIDATED_chapter_010110111.html)

---

### QUESTION 3

In an SD-Access solution what is the role of a fabric edge node?

A. to connect external Layer 3- network to the SD-Access fabric

B. to connect wired endpoint to the SD-Access fabric

C. to advertise fabric IP address space to external network

D. to connect the fusion router to the SD-Access fabric

Correct Answer: B

+ Fabric edge node: This fabric device (for example, access or distribution layer device) connects wired endpoints to the SDA fabric.

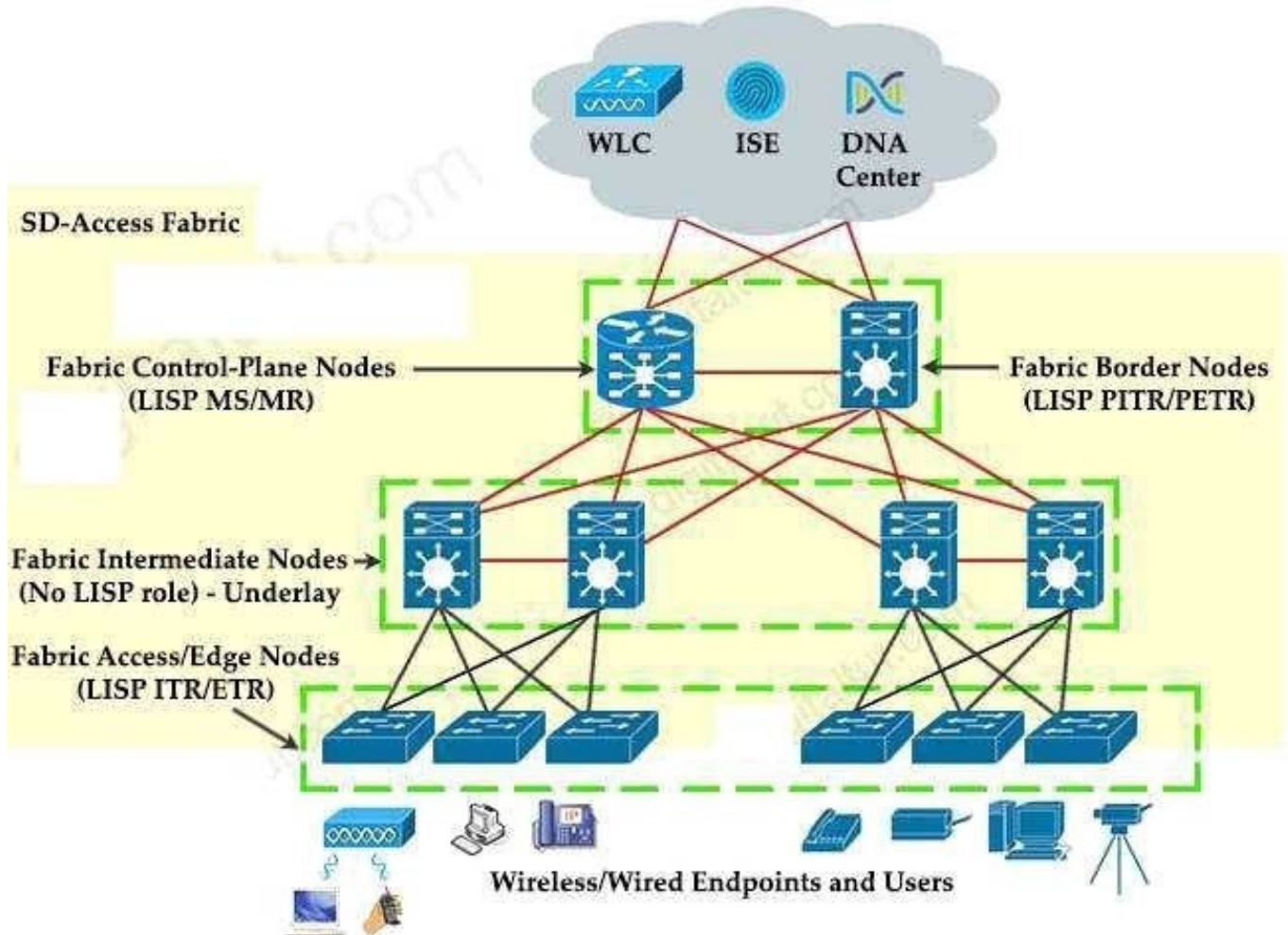

#### QUESTION 4

DRAG DROP

Drag and drop the characteristic from the left onto the orchestration tools that they describe on the right.

Select and Place:



## Answer Area

uses a pull model
uses playbooks
prodedural
declarative

<b>Ansible</b>

<b>Puppet</b>

Correct Answer:

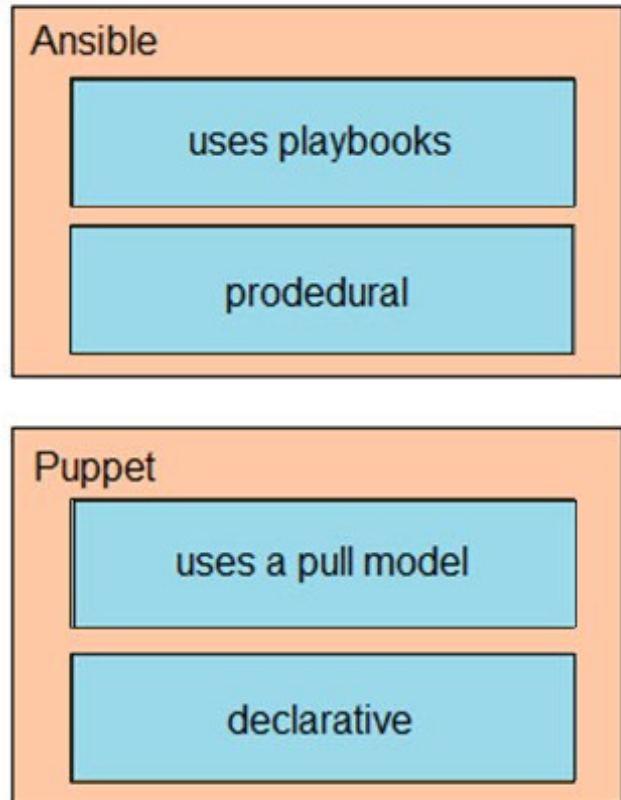

## Answer Area

Ansible

uses playbooks procedural

Puppet

uses a pull model declarative

### QUESTION 5

An engineer must configure a router to leak routes between two VRFs

Which configuration must the engineer apply?

A. ip access-list extended acl-to-red permit ip any 10.1.1.0 0.0.0.255 route-map rm-to-red permit 10 match ip address 50  
ip vrf RED rd 1:1 import ipv4 unicast map rm-to-red

B. ip access-list extended acl-to-red permit ip 10.1.1.0 0.0.0.255 any

route-map rm-to-red permit 10



match ip address acl-to-red

ip vrf RED

rd 1:1

import ipv4 unicast route-map acl-to-red

C. ip access-list extended acl-to-red permit ip 10.1.1.0 0.0.0.255 any route-map rm-to-red permit 10 match ip address acl-to-red ip vrf RED rd 1:1 import ipv4 unicast map rm-to-red

D. ip access-list extended acl-to-red permit ip 10.1.1.0 0.0.0.255 any route-map rm-to-red permit 10 match ip address acl-to-red ip vrf RED rd 1:1 import ipv4 unicast acl-to-red

Correct Answer: B

The key word is using unicast map instead of route-map

[https://www.cisco.com/c/en/us/td/docs/ios/12\\_2s/feature/guide/fs\\_bgivt.html](https://www.cisco.com/c/en/us/td/docs/ios/12_2s/feature/guide/fs_bgivt.html)

[Latest 350-401 Dumps](#)

[350-401 PDF Dumps](#)

[350-401 Braindumps](#)